

## **THE ASHEVILLE**

**PRICED FROM THE \$180s PLUS LOT**

Gone are the days of drab, “box-like” construction in modular home design. Today’s modular homes offer great curb appeal, open floor plan design, and all the features and options you would see in on-site construction. The difference is the price and time to build.

This home has 2,172 square feet of space on the main floor with an optional 1,501 square feet of partially finished space on the second floor with amazing potential. Finish it now or wait until later, your choice. Since the home arrives at the building site over 90% complete, this home can be ready for occupancy in about 2 months, depending on features.



MODEL: 773

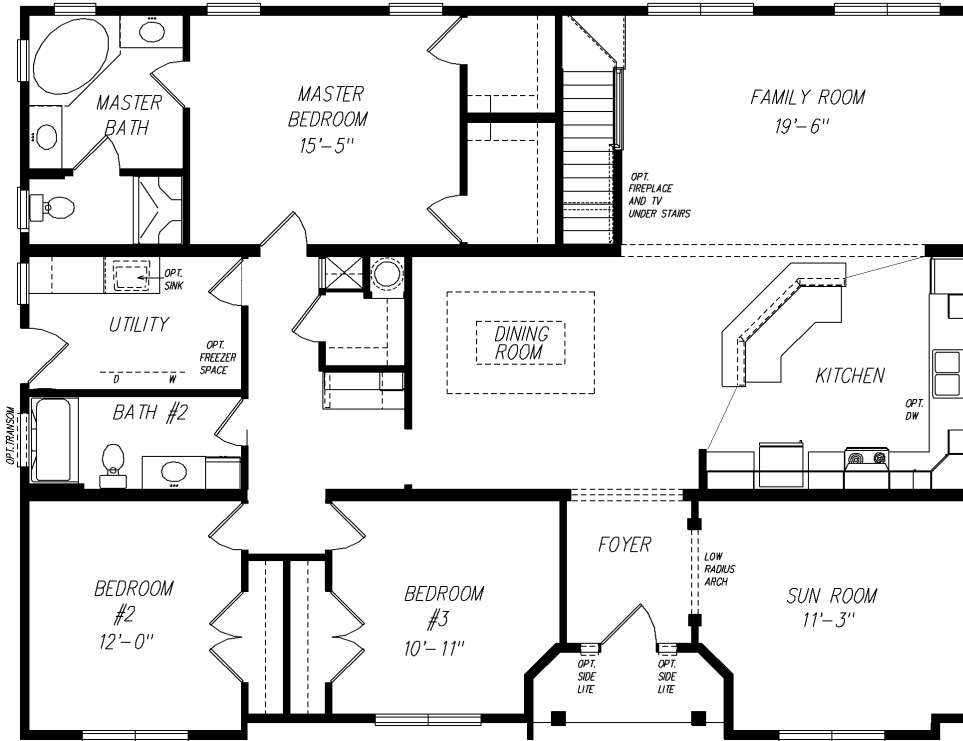

FIRST FLOOR:  
 41'-6" x 54'-0"  
 TOTAL = 2172 SQ FT

UNFINISHED UPSTAIRS:  
 27'-0" x 54'-0" + DORMER  
 TOTAL = 1501 SQ FT

**TOTAL = 3673 SQ FT.**



GRAU BUILDING COMPANY  
 custom homes ■ remodeling ■ consulting

(919) 478-9611 | (877) 969-GRAU

[info@graubuilding.com](mailto:info@graubuilding.com)

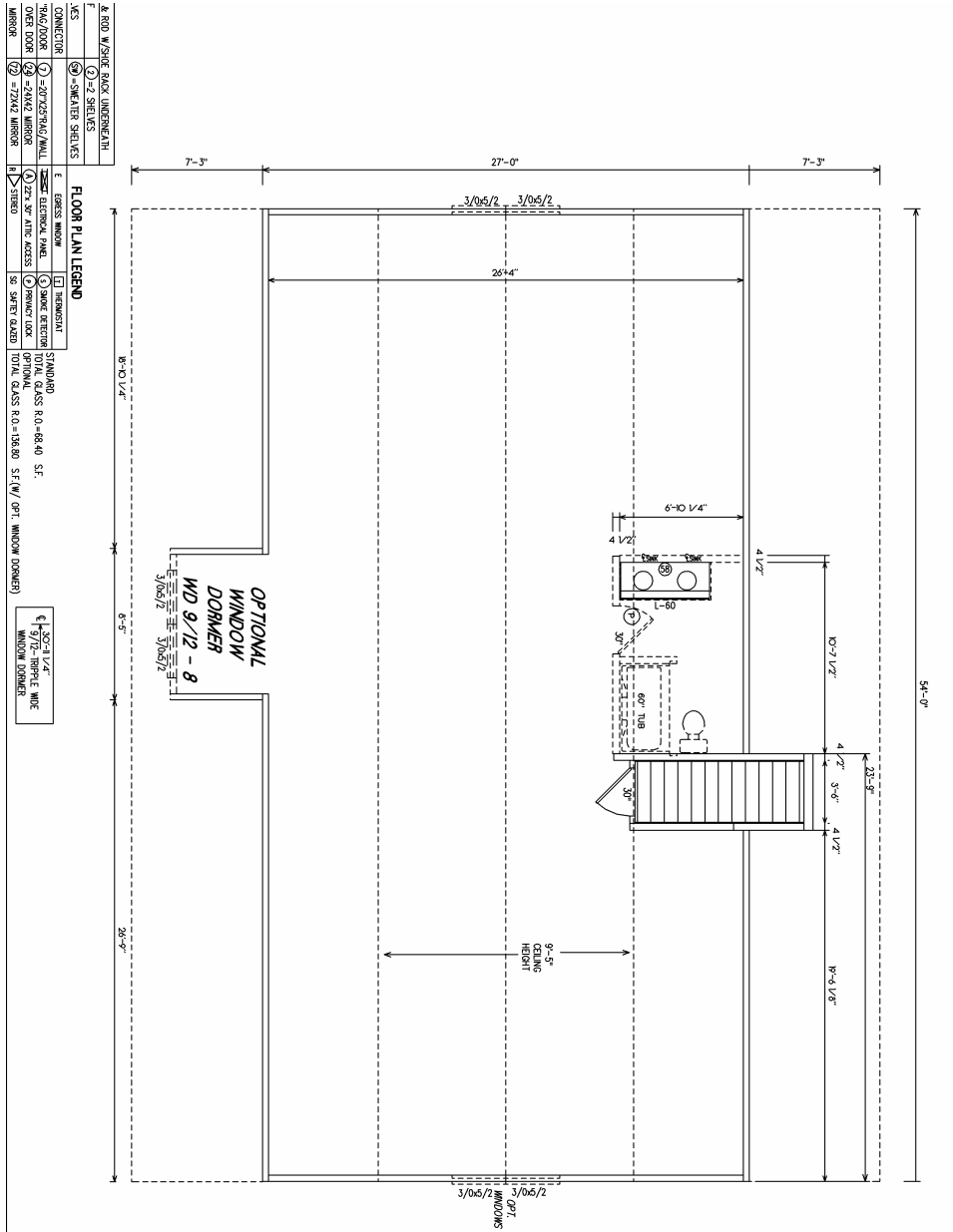

2	2x8 W/STAIR RAILS UNBYPASS/IN
3	3x8 STUDS
4	4x4 SILL STUDS
5	5x8 SILL STUDS
6	6x8 SILL STUDS
7	7x8 SILL STUDS
8	8x8 SILL STUDS
9	9x8 SILL STUDS
10	10x8 SILL STUDS
11	11x8 SILL STUDS
12	12x8 SILL STUDS
13	13x8 SILL STUDS
14	14x8 SILL STUDS
15	15x8 SILL STUDS
16	16x8 SILL STUDS
17	17x8 SILL STUDS
18	18x8 SILL STUDS
19	19x8 SILL STUDS
20	20x8 SILL STUDS
21	21x8 SILL STUDS
22	22x8 SILL STUDS
23	23x8 SILL STUDS
24	24x8 SILL STUDS
25	25x8 SILL STUDS
26	26x8 SILL STUDS
27	27x8 SILL STUDS
28	28x8 SILL STUDS
29	29x8 SILL STUDS
30	30x8 SILL STUDS
31	31x8 SILL STUDS
32	32x8 SILL STUDS
33	33x8 SILL STUDS
34	34x8 SILL STUDS
35	35x8 SILL STUDS
36	36x8 SILL STUDS
37	37x8 SILL STUDS
38	38x8 SILL STUDS
39	39x8 SILL STUDS
40	40x8 SILL STUDS
41	41x8 SILL STUDS
42	42x8 SILL STUDS
43	43x8 SILL STUDS
44	44x8 SILL STUDS
45	45x8 SILL STUDS
46	46x8 SILL STUDS
47	47x8 SILL STUDS
48	48x8 SILL STUDS
49	49x8 SILL STUDS
50	50x8 SILL STUDS
51	51x8 SILL STUDS
52	52x8 SILL STUDS
53	53x8 SILL STUDS
54	54x8 SILL STUDS
55	55x8 SILL STUDS
56	56x8 SILL STUDS
57	57x8 SILL STUDS
58	58x8 SILL STUDS
59	59x8 SILL STUDS
60	60x8 SILL STUDS
61	61x8 SILL STUDS
62	62x8 SILL STUDS
63	63x8 SILL STUDS
64	64x8 SILL STUDS
65	65x8 SILL STUDS
66	66x8 SILL STUDS
67	67x8 SILL STUDS
68	68x8 SILL STUDS
69	69x8 SILL STUDS
70	70x8 SILL STUDS
71	71x8 SILL STUDS
72	72x8 SILL STUDS
73	73x8 SILL STUDS
74	74x8 SILL STUDS
75	75x8 SILL STUDS
76	76x8 SILL STUDS
77	77x8 SILL STUDS
78	78x8 SILL STUDS
79	79x8 SILL STUDS
80	80x8 SILL STUDS
81	81x8 SILL STUDS
82	82x8 SILL STUDS
83	83x8 SILL STUDS
84	84x8 SILL STUDS
85	85x8 SILL STUDS
86	86x8 SILL STUDS
87	87x8 SILL STUDS
88	88x8 SILL STUDS
89	89x8 SILL STUDS
90	90x8 SILL STUDS
91	91x8 SILL STUDS
92	92x8 SILL STUDS
93	93x8 SILL STUDS
94	94x8 SILL STUDS
95	95x8 SILL STUDS
96	96x8 SILL STUDS
97	97x8 SILL STUDS
98	98x8 SILL STUDS
99	99x8 SILL STUDS
100	100x8 SILL STUDS

**EGRESS NOTE :**  
 EGRESS WINDOWS MUST HAVE A MINIMUM NET CLEAR OPENING OF 5.7 SQ. FT. (5.0 SQ. FT. AT GRADE LEVEL). THE MINIMUM CLEAR WIDTH SHALL BE 20 INCHES. THE MINIMUM CLEAR HEIGHT SHALL BE 24 INCHES. THE SILL HEIGHT SHALL NOT EXCEED 44 INCHES ABOVE THE FLOOR. ALL MUST BE OPERABLE FROM THE INSIDE WITHOUT THE USE OF SEPARATE TOOLS.

**FLAMESPREAD NOTE :**  
 ALL WALL AND CEILING FINISHES MUST HAVE A FLAMESPREAD CLASSIFICATION OF LESS THAN 200. THE SMOKE DENSITY DEVELOPMENT RATING SHALL NOT BE GREATER THAN 450. ALL SMOKE DETECTORS ARE PROVIDED WITH A BATTERY BACKUP.

 R-ANELL HOUSING GROUP, LLC 235 ANTHONY GROVE RD. CROUSE, N.C. 28033	TITLE: FLOOR PLAN-UPSTAIRS DESCRIPTION: 773	DATE: 10-21+02 SCALE: 3/16"=1'-0" R-ANELL	DRAWN BY: J.H. FILE NUMBER: X	SERIAL # X MODULAR JOB NUMBER: X DRAWING NUMBER:
	TOTAL CLASS R.O. = 148.80 S.F. (W/ OPT. WINDOW DOOR) TOTAL CLASS R.O. = 148.80 S.F. (W/ OPT. WINDOW DOOR)			

## **Standard Specifications as of January 1, 2010**

The following is a list of the common features in most of our homes we build. This should be used as a guide for you to gauge the quality of the features that are typical in the homes we build. Because things like lot topography and lot location can impact costs for land clearing, utilities, driveway size, foundation size, etc., final house plan pricing is derived once these items are known.

### **Permits and Survey**

- All permits for work to be performed per state and city code are included
- County and/or subdivision new home impact fees, if applicable, are not included
- As-built survey for house is included

### **Land Clearing and Excavation**

- Land clearing will be done as needed for site excavation as determined by the Builder
- Home “footprint” will be marked prior to land clearing for approval by POA

### **Water and Sewer**

- Evaluated on individual basis based on type and availability of services.

### **Foundation**

- Footings will be 10" x 20" 3,000 psi concrete with two rows of rebar
- Footing drains will be a 4" diameter perforated plastic pipe embedded in crushed stone, covered in filter fabric and laid around the perimeter of the home
- Foundation walls will be waterproofed with an asphalt-based coating. Foundation drain inside foundation
- Modular brick with rake joint for foundation walls
- SolarTec™ foundation vents, or similar
- 6 mil plastic vapor barrier in crawl space

## **Structural**

- 2x6 Exterior Walls
- 2x4 Marriage Walls
- 2x4 Interior Walls
- 1/2" Drywall Glued & Screwed to Walls
- 10" Engineered Truss Floor System
- 6/12 Roof Pitch with Roof Trusses
- 12/12 Roof Pitch with Roof Trusses on Cape Cod Models
- 9/12 Roof Pitch with Roof Trusses on Bonus Ranch Models
- 3/4" Tongue & Groove OSB Floor Decking
- (Attic Decking Included on 12/12 Cape Cod & 9/12 Bonus Ranch Models)
- 12" Overhangs
- R-30 Roof Insulation
- R-19 Wall Insulation

## **Exterior**

- Vinyl Siding
- Architectural Shingles
- OSB Exterior Sheathing
- 6" Aluminum Fascia
- Vinyl Vented Soffit
- Decorative Front & Rear Exterior Lights
- Single-Hung Low E Vinyl Windows w/ Screens
- 2 Exterior Receptacles
- 2 Exterior Water Faucets
- 36" 6-Panel Steel Exterior Front Door
- 36" 6-Panel Steel Exterior Rear Door
- Housewrap

### **Interior**

- 9 Foot Ceiling Height
- 8 Foot Ceiling Height 2nd Floor of 2-Story Homes
- Smooth Finished Ceilings
- Smooth Primed Walls
- ½" Finished Drywall
- 5/8" Drywall Ceilings
- No Cove Molding - Finished Taped Top Angle
- White 4" Base Board Molding
- White Window & Door Trim
- Mitered Cut Crown Moldings
- 2-Panel Interior Doors
- Brushed Nickel Door Hardware
- FHA Approved Nylon Carpet Throughout with 6 lb Rebond Pad
- Vinyl Floor Coverings in Bathroom, Kitchen & Utility
- Wire Shelving all Closets
- Over Head Lights all Bedrooms

### **Utilities**

- 50 Gallon Water Heater
- 200 Amp Service
- Heat Pump Ready
- Pex Water Lines Throughout
- Shut Off Valves all Fixtures
- Whole House Shut Off Valve
- Smoke Detectors all Bedrooms
- Wire for Ceilings Fans - Master Bedroom & Living Room
- 2 TV & 2 Phone Jack Preps (No Wiring)

## **Kitchen**

- Custom Flat Panel Oak
- Brushed Nickel Cabinet Pulls
- Matching Cabinet Crown Molding
- Adjustable Cabinet Shelves
- Pull-out Pot Drawer
- Lazy Susan per Floor Plan
- Tip Out Drawers at Kitchen Sink
- Deep Stainless Steel Sink
- Price Pfister Chrome Faucet w/Spray
- Recess Can Lighting
- Laminate Countertops w/ Ceramic Edge & Backsplash
- Plumb For Icemaker
- GE 18 CU FT Refrigerator
- GE Self Cleaning Range, Cook Top or Downdraft per Print
- GE Dishwasher

## **Bathrooms**

- Fiberglass Tubs & Showers
- Master Bathroom Shower Door
- 36" High Master Bath Vanities
- 30" High Vanity Secondary Bathrooms
- Laminate Countertops w/ Ceramic Edge & Backsplash
- China Sinks with Price Pfister Chrome Faucets
- Custom White Cabinets w/ White Cabinet Pulls
- Beveled Mirrors Over All Sinks with Lighting Over Mirrors
- Power Vent w/ Light
- Elongated Toilets